

# Patient report

Bio-Rad DATE: 12/17/2018  
D-10 TIME: 07:41 PM  
S/N: #DJ4I016123 Software version: 4.20-2  
Sample ID: 10337146  
Injection date 12/17/2018 07:31 PM  
Injection #: 34 Method: HbA1c  
Rack #: --- Rack position: 8

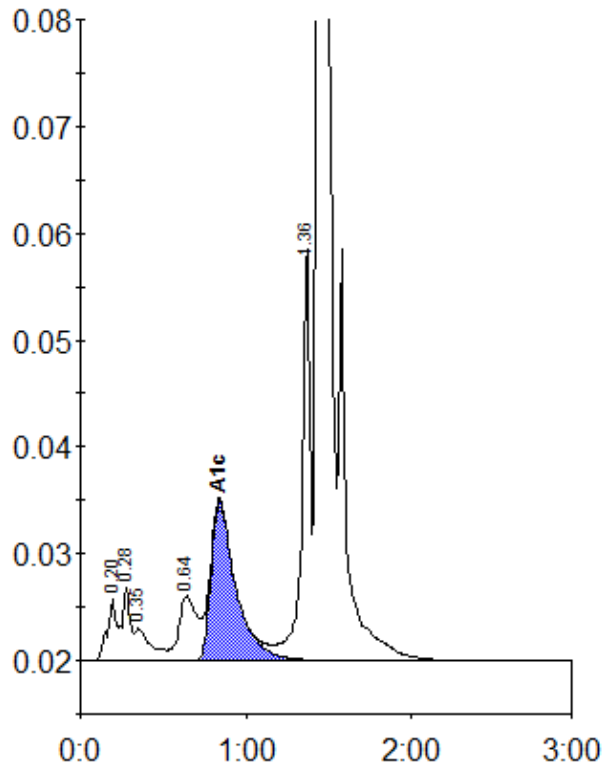

Peak table - ID: 10337146

| Peak        | R.time | Height  | Area    | Area % |
|-------------|--------|---------|---------|--------|
| A1a         | 0.20   | 5818    | 21084   | 0.9    |
| A1b         | 0.28   | 6897    | 24462   | 1.1    |
| Unknown     | 0.35   | 3051    | 20451   | 0.9    |
| LA1c/CHb-1  | 0.64   | 6029    | 45688   | 2.0    |
| A1c         | 0.84   | 15015   | 155724  | 9.0    |
| P3          | 1.36   | 38806   | 135024  | 5.9    |
| A0          | 1.44   | 609301  | 1876344 | 82.3   |
| Total Area: |        | 2278777 |         |        |

| Concentration: | %   |
|----------------|-----|
| A1c            | 9.0 |